

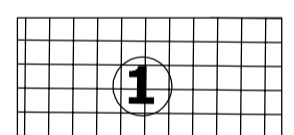

-  Délimitation du zonage
-  Emplacement réservé
-  Espaces boisés classés
-  Zone non aédificandi
-  Eléments de paysage à conserver

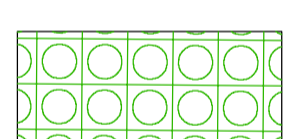

Commune d'ISDES
Plan Local d'Urbanisme

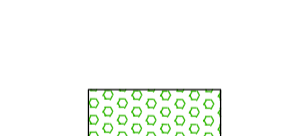
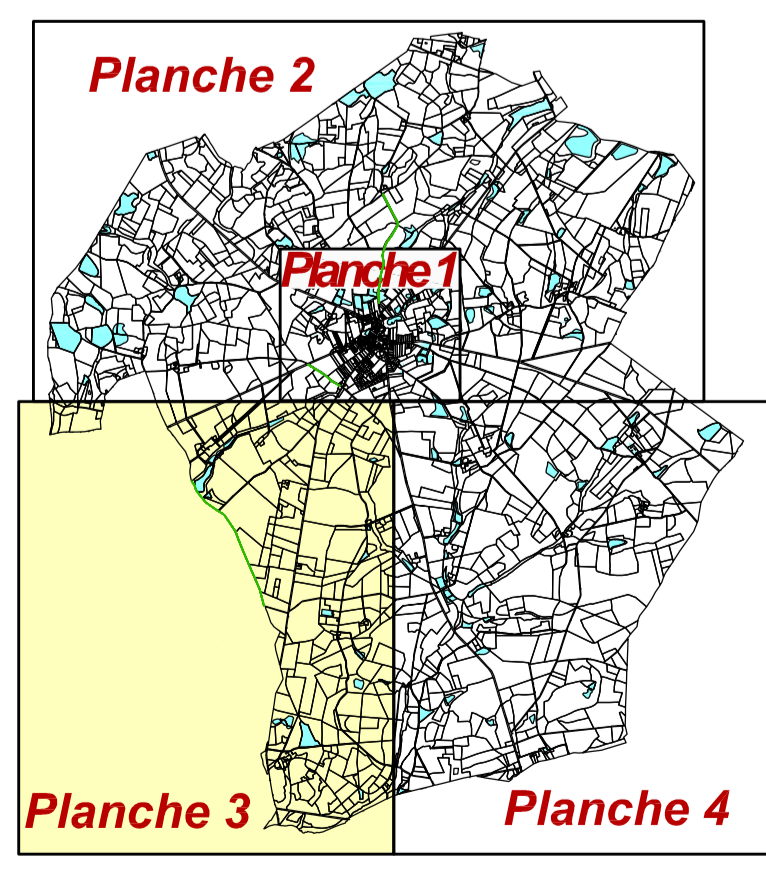

Arrêt de projet

Plan de zonage - Planche 3 Pièce 4-3

 Cabinet RAGEY urbanisme paysage	48 Avenue de la Ferrière CS 40853 63300 NEN EN CHEN Tél : 03 20 20 01 07 email : r.ragey@ragey.com	Echelle du plan	21/11/16
		1/5000	
Ref : 15159 - 06/09/2016 - 15/11/2016 - 12/12/2016			

